Boxall Brown & Jones

Chartered Surveyors
Estate Agents
Residential Lettings
Property Management

28 Queens Drive, Littleover, Derby, DE23 6DT

£329,950

3 1 2 D

Situated in the heart of Littleover, just a short drive from the Royal Derby Hospital, this is a beautifully appointed three bedroom semi detached house which offers the perfect blend of comfort and style.

28 Queens Drive, Littleover, Derby, DE23 6DT

£329,950

Benefitting from gas central heating, double glazing and delightful rear gardens the current vendors have spent considerable time and effort in the presentation of this expectational home.

In brief the accommodation comprises an entrance hall with staircase leading to the first floor, ground floor cloakroom, lounge and a stylish kitchen with integrated appliances. The kitchen opens to reveal a spacious living/dining area with French doors opening to the rear garden. Upstairs there are three generously sized bedrooms and a family bathroom with both a bath and separate shower.

Outside the house boasts a charming patio area that overlooks a generous lawn with well stocked borders and a garden shed. An additional patio area can be found at the bottom of the garden which is perfect for relaxing outdoors. To the front elevation, there is ample off street parking for two vehicle's.

The property falls within a sought-after school catchment and is close to the A38 giving onward travel to the A50, A52 and M1 corridor. Littleover itself has a vibrant community with a range of excellent facilities and is highly regarded in terms of schools and transport links. Derby city centre a short bus ride away.

Viewing highly recommended.

ACCOMMODATION

Entering the property through double glazed front door into:

ENTRANCE HALL

Spacious entrance hall with polished wooden floor, double radiator, frosted double glazed window, coat hanging space and staircase leading to the first floor.

CLOAKROOM

With low level WC, wash hand basin, frosted double glazed window and storage cupboards.

LOUNGE

12'5" x 11'4" (3.78m x 3.45m)

(Measurement taken to the centre of the bay window)

Neatly presented with a walk in double glazed bay window overlooking the front elevation, feature fireplace with coal effect gas fire set within a decorative surround, laminate floor and storage cupboards.

KITCHEN

17'3" x 8'8" (5.26m x 2.64m)

The kitchen is a particular feature of the property and has a range of quality work surfaces/preperation areas, wall and base cupboards and an integrated double oven, induction hob and extractor over. The kitchen has a sink with mixer tap beneath a double glazed window overlooking the rear elevation and there is an integrated dishwasher,

integrated fridge, integrated freezer and space/plumbing for both a washing machine and tumble dryer. The kitchen has a door leading to the side elevation, radiator and open plan access to:

DINING ROOM/SITTING ROOM

21'7" x 10'11" (6.58m x 3.33m)

This space is the focal point to the property and is particularly versatile. The spacious room could be used for either both dining and sitting room furniture and has a decorative feature fireplace and purpose made storage cupboards with open shelving. Double glazed French doors lead to the rear garden and there is a useful walk in storage cupboard.

TO THE FIRST FLOOR

LANDING

Access to:

LOFT

With pull down ladder and plentiful storage. Boiler providing central heating.

BEDROOM ONE

11'9" x 10'11" (3.58m x 3.33m)

With double glazed window to the front elevation with fitted shutters and double radiator.

BEDROOM TWO

7'10" x 9'2" (2.39m x 2.79m)

With double glazed window to the rear and radiator.

BEDROOM THREE

10' x 9'1" (3.05m x 2.77m)

(Maximum measurement)

With double glazed window to the rear, radiator and useful storage cupboard.

BATHROOM

10'9" x 6'9" (3.28m x 2.06m)

(Maximum measurement with reduced ceiling height in parts)

With low level WC, wash hand basin and oval bath with floor mounted tap, separate shower cubicle with glazed screen, frosted double glazed window, heated towel rail and complementary tiling.

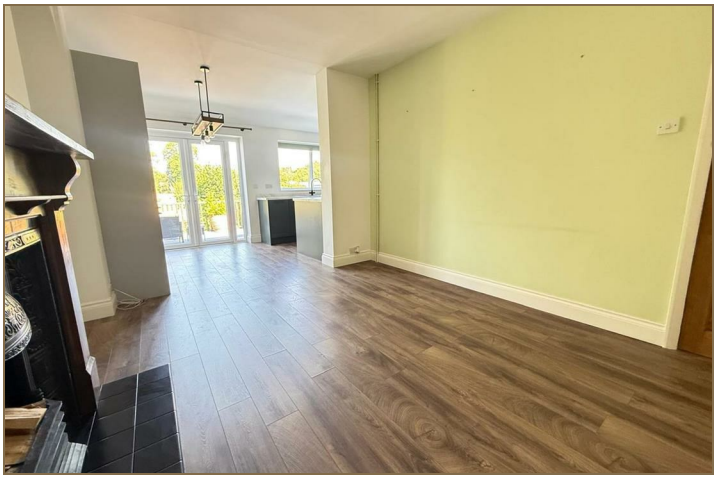

OUTSIDE

Outside the property benefits from a generous garden to the rear which is overlooked by a decked patio area which has steps leading down to a large lawn. To the very bottom of the garden is a further patio area and there are well stocked borders and a shed.

The house has gated access to the side elevation and to the front there is a driveway with car standing for two vehicle's.

Road Map

Hybrid Map

Terrain Map

Floor Plan

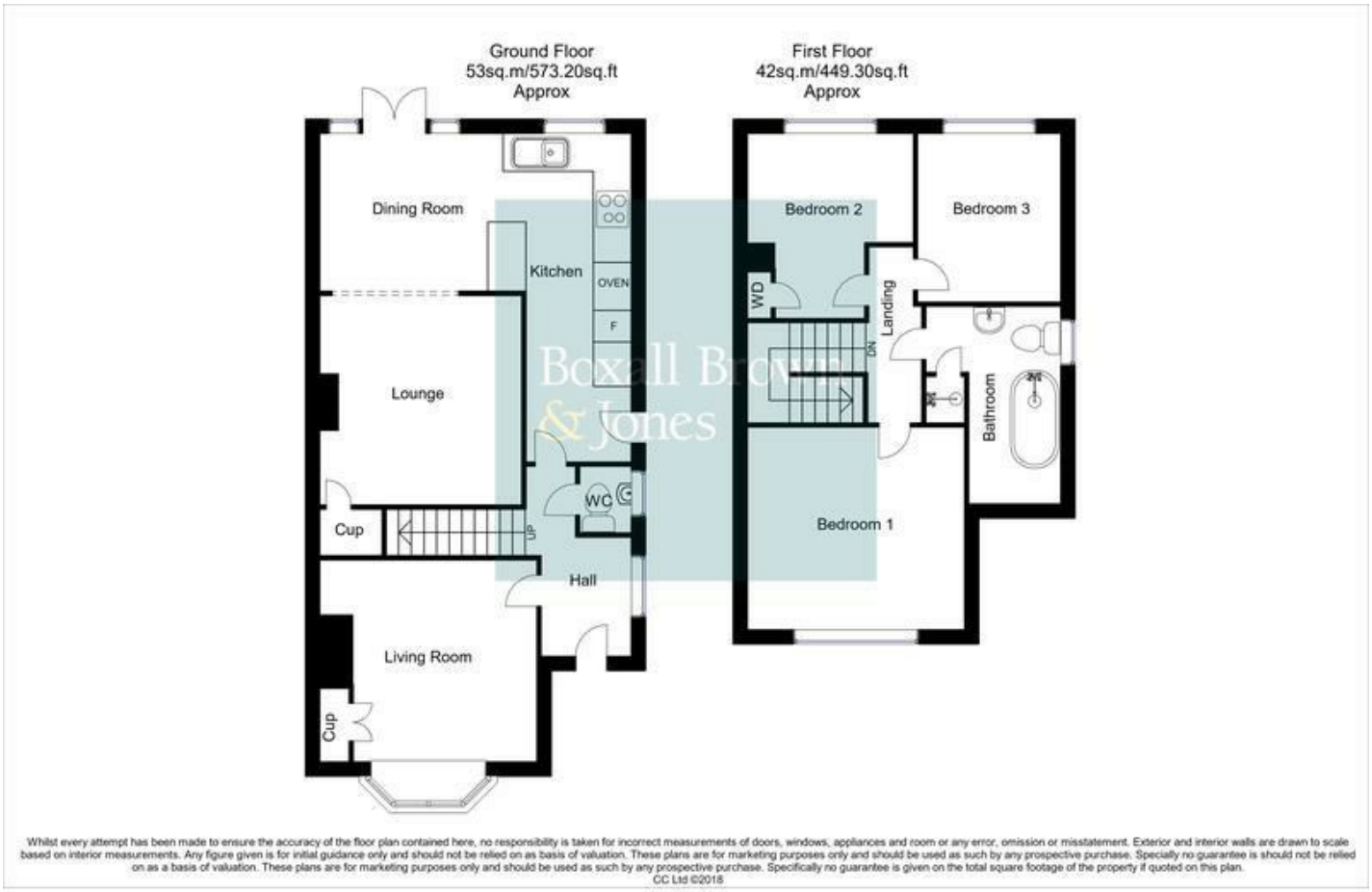

Viewing

Please contact our Derby Office on 01332 383838 if you wish to arrange a viewing appointment for this property or require further information.

Energy Efficiency Graph

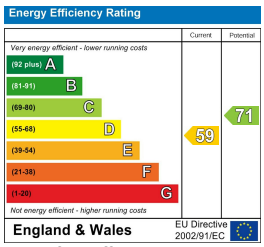

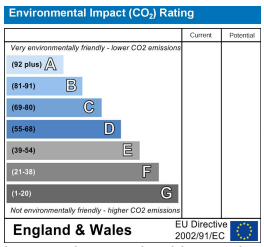

These particulars, whilst believed to be accurate are set out as a general outline only for guidance and do not constitute any part of an offer or contract. Intending purchasers should not rely on them as statements of representation of fact, but must satisfy themselves by inspection or otherwise as to their accuracy. No person in this firms employment has the authority to make or give any representation or warranty in respect of the property.
Boxall Brown & Jones believe is being wholly transparent about referral fees received from contractors and service providers. A comprehensive list off referral fees paid to Boxall Brown & Jones can be found at www.boxallbrownandjones.co.uk